Auction Sale

SATURDAY, DEC. 15th - 10:30 A.M.
Farm Machinery at F&P Ford, Inc., Jetersville, Va. - Amelia County Route 360
John Deere 2010 Tractor. JD 4 Wheel Wagon, 2-Cub Tractors. Ford Blade - 3 pt. Hitch, Holder Garman Diesel Garden Tractor, Auger Post Hole Digger, 3 pt. Hitch, 1967 Ford-½ Ton Pickup -Standard Shift, 1973 Ford ½ Ton Pickup, 1970 Ford - 4 Door Hard Top, Torino, 1969 Ford Galaxie 500, 4 Door Sedan, 1968 Chevrolet Impala, Custom -2 Door Hard Top- All with automatic transmission and Air Conditioned.
Also
BUILDING LOT 2:88 Acres, with 470 Ft. Frontage on U.S. Rt. 360 - located 1 mile South of the above; Property will be sold at this sale.
Terms: Cash on Machinery -10% down - date of Sale on Lots
Sale Conducted By:

Dickerson Auction Co.
Farmville, Va.
Phone 392-3556

LADIES
Avon Offers
Opportunity

DON'T BE 'STUCK INSIDE" THIS WINTER. Get out, meet people, make friends, Be an AVON representative. Have your own business during hours you select. Earn extrea money. Call now:
Today 946-5494 or write Mrs. Katherine C. Daniel, P. O. Box 63, Amherst, Va. 24521.

CUSTOM LEATHER WORK
Handtooling, some repairing, Custom Knife Sheaths, Holsters, rifle scabbords, wallets, purses, and Many other items available on custom order. Made to your individual tastes. 248-6363.

Your NAPA Jobber is the Right Place to go.
NATIONAL AUTO PARTS
East Harrell Street
Phone 352-7175
APPOMATTOX, VA. 24522
MARSHALL GOIN

USRY The OLDEST AND LARGEST Mobile Home DEALER IN VIRGINIA
We now have the largest stock of new mobile homes ever on the Farmville lot. These mobile homes are built by leading manufacturers, with Special prices on all.
USRY
INCORPORATED
Phone 392-4213
Rt. 460 East Farmville, Va.

Selling your
• Home
• Farm
• or Land
WE HAVE A LIST OF SEVERAL THOUSAND PEOPLE WANTING REAL ESTATE
CONTACT US FOR A FAST SALE OF YOUR PROPERTY.
State Wide Realty Co.
Phone: 392-6164
E. Third St., Farmville, Va.

SELL IT FAST! BUY IT RIGHT! USE WANT ADS!

For Sale

FOR SALE: 1973 Chevrolet Vega GT, 2 door hatch back with 4 speed, radio, positive traction, hooker header, air shocks, traction bars, many other extra. Yellow with black strips, with 15,000 miles and all new tires. Call 352-8733. 11-22-4t

FOR SALE BY OWNER
3 Bedroom Convential Style Brick Home - Central Air, Oil Duct Heat - Some wall to wall carpet - One mile north from town of Appomattox. William Freddie Grishaw, Jr., Phone 352-7108. 11-15-tf

FOR SALE - Maple Cutting Boards for cutting, chopping and slicing, sizes 12 x 16. J. E. Sears & Co., Inc., Appomattox, Va. 2-8-tf

FOR SALE - Aluminum Siding Storm Windows and Doors Roofing, Etc. Many years experience - Financing Available. For details without obligations call Phillip Kitchen-Dillwyn Home Improvement Co. 969-4017. 2-24-tf

1970 GMC ½ Ton Pickup Ex-sharp. Call 352-2582. Marsh Motor Sales. DL#3484 12-13-1t

HOUSE FOR SALE
Spacious New 4 Bedroom Brick Tri-Level, Entrance Hall, Living Room, Formal Dining Room, Eat-In Kitchen with Built-Ins, Paneled Family Room with Fireplace, 3 Full Baths, Utility Room, Baseboard Electric Heat and Overhead Ductwork for Central Air. Many other extras - Wooded Lot in Town of Appomattox-water and sewage. W. T. JOHNSON Call (804) 737-8140. 9-13-tf

For Sale - 91 Acre Farm near Charlotte - Appomattox Line approximately 1 mile from Pamplin, Va. A very good road frontage, with a 6-room Cinderblock home. For further information contact Rick Gallier, of J. A. Williams Realty - Phone 352-8313. 11-8-tf

FOR SALE: 4 lots in town of Appomattox, 3 with 100 ft. frontage and one with 150 ft. frontage. Water and sewage. All priced to sell. Also 30 acres in Appomattox County. Ten minutes drive from town of Appomattox, 20 minute drive from Lynchburg. Long road frontage. J. A. Williams, Real Estate, Phone 248-5794, Pamplin, Va. 11-1-tf

1970 Impala 4 Dr. H.T. Vinyl Top - Factory Air. Two to choose from. Call Marsh Motor Sales. 352-2582 DL#3484. 12-13-1t

HAMMOND ORGANS for Home and Church. For demonstration Phone 846-4639. (Collect: Terms. **ROBERTS PIANO CO.**, 717 Main St., Lynchburg, Va. 8-8-tf

FOR SALE: Cast iron stove 24" - Open from front. Phone 248-5449. 12-13-1p

1969 Pontiac 4 Dr. Sedan - Factory Air - Clean. Call Marsh Motor Sales. 352-2582 - DL#3484 12-13-1t

Hoover Mini Washer - 2 Years Old - Good Condition. - Phone 352-7534 12-6-2p

1965 Mustang V8 Auto-trans. Call 352-2582. Marsh Motor Sales DL#3484 12-13-1t

1971 Maverick Grabber Ex-clean. CAll 352-2582. Marsh Motor Sales DL#3484. 12-13-1t

1968 PONTIAC LeMans - 350 C.I., 3 Speed Trans. - In good condition. Call 352-8088 after 4 p.m. Mike Weakley. 12-6-2t

1968 Dodge 4 Dr. Sedan, Vinyl Top - Factory Air - Clean. Call 352-2582. Marsh Motor Sales DL#3484 12-13-1t

For Sale - Nice Turnip, Cabbage and Lettuce Plants, Also Potted Plants and Perinnals, Wilkes Plant Farm, Appomattox, Va. 12-6-3t

For Sale - Nice Cedars for Christmas trees, pick your choice at $1.25 each. See them at Wilkes Plant Farm, Appomattox, Va. 12-6-3t

1970 Ford 4Dr Sedan Factory Air, Ex-clean, Call 352-2582. Marsh Motor Sales DL#3484 12-13-1t

SLABS FOR SALE: Pick-up load $12.00. Call 352-2984. 12-6-2t

For Sale

FOR SALE- Avacodo Washer; Refrigerator, self-defrost and ice maker; and Electric Range. Used approx., 1 year. Contact Judy Pollard - 352-6911. 12-13-tf

We have a good selection of **AM & FM Radios** - reduced for clearance. Poe Hdwe. Co., Inc., Church Street, Appomattox. 12-13-1t

WALLPAPER & ACCESSORIES, Venetian Blinds, Transparent Vinyl Carpet Protector, Glass and Weather Stripping. J. E. Sears & Co., Inc. 3-24-tf

Rubber Stamps & Stamp Pads- For Sale - at the Times-Virginian, Phone 352-8215, Appomattox, Virginia 9-13-tf

For better prices on Hot Point Appliances, Zenith, Motorola and General Electric T. V. See us at Chestnut Hill Shopping Center. **ED HAWKINS, INC. 5222 Fort Ave. - P. O. Box 4146, Lynchburg, Virginia, 24502.** 9-13-tf.

ADDING MACHINES TAPES 25 Cents a Roll. The **TIMES- VIRGINIAN.** Phone 352-8215, Appomattox, Va. 6-4-tf

FOR SALE: 1962 Corvette 283 engine. 4 speed 2 tops - good condition. Call 352-7889. 12-13-3p

FOR SALE: One small lot on State Road 630 five miles from Pamplin. 12-13-1p

Take soil away the **Blue Lustre** way from carpets and upholstery. Rent electric shampooer $1.00. Poe Hardware. 12-13-1t

FOR SALE: 1968 Plymouth Fury. Phone 933-8347. 12-13-2t

FOR SALE: Toggenbery Milk Goats. $75 each. Call 993-2337 after 5:00 p.m. 12-13-1p

FOR SALE:1966 Chevrolet - Caprice $400 or best offer. 1964 Ford Pick-up Truck $475 or best offer. Call 993-2337 after 5:00 p.m. 12-13-1p

Electric Cook Stove for sale - Call after 5 p.m. 352-7365. 12-13-1t

Used Office Furniture, half price, looks like new. Can be seen at Bryant & Branch Land Office. Phone 933-8807. 12-13-2t

1969 Chevelle 2 Dr. H.T. Clean call 352-2582. Marsh Motor Sales DL#3484 12-13-1t

FOR SALE - Set of Lido Supreme Drums - 2 Years Old - Excellent Condition - Call Jerry Conner - 352-7331. 12-13-1p

FOR SALE - New House- 3 Bedrooms, 2 Baths, Large Den with fireplace, formal dining room, living room, kitchen, full basement - Price $39,750. Phone 352-7486 or 352-8358. 12-13-1t

FOR SALE By Owner - Moving, must sell - Frigidaire Washer: Dryer $225 - stove with oven under over-$200.00 - Refrig. Freezer (side by side) $200. All in avocodo - 6 pc. Mediterranian Living Room Suite $300.00 - 4 Pc. Early American Bedroom Suite $200.-00. Phone 352-7323. 12-13-1p

FOR SALE: Bell & Howell 8 mm movie Camera, case, lights & projector. 352-7911. 12-13-1p

FOR SALE: New town houses, rancho homes in Concord area. Immediate possession, all eletric, 3 bedroom, 1½ bath, W carpet, central air, stove, refrigerator, dishwasher. Price $24,500 through $27,500. Call Frank Morrison 993-2131. 12-13-4p

Mobile Homes
Bennie's Mobile Homes
The place to buy new and used manufactured homes, Mobile Homes, Insurance, and Accessories. Large Selection of quality homes backed by best service policy in Central Virginia. Call collect 239-0365 or visit us - accross from Air Port Entrance on 29 South, Lynchburg, Virginia. Dlr. No. 0507 11-15-12t

For Rent

FOR RENT-HEAVY DUTY Carpet Shampooer For Your Wall to Wall Carpet. J. E. Sears and Co., Inc. - Phone 352-71238. 3-15-tf

1200 sq. feet Office - Zone Commercial - For Rent - Will remodel to suit tenant for long term lease - Phone Dillwyn - 983-2903. 12-6-3p

Trailer Space - For Rent - Phone 352-7934. 12-6-2p

FOR RENT: New 2 bedroom house. Total electric. Furnished. Pay own lights. Large yard. Garden spot. Settled couple. Preferrably no children, unless infant. Immediate possession. $140.00 per month. Call 846-1446 after 10:00 p.m. or anytime Sundays. 12-13-1t

HOUSE - For Rent - 4 Rooms & Bath - Rt. 24 next to Club Appo - Call 352-8967. 12-13-1p

For Rent- Nice Unfurnished 2 room dwelling, wired for electric stove. I prefer a couple or one person with no children to rent this house with good references - Apply Wilkes Plant Farm, Appomattox, Va. 12-13-1t

For Sale

Used Electric Ranges, 30 and 40 inch. Used Wood Heater. Poe Hdwe. Co., Inc., Church Street, Appomattox, Va. 12-13-1t

HOUSE: 5 Rooms, Evergreen Avenue, lot 100 x 150. Contact F. A. Elliott, Phone 352-2471, Appomattox. 12-13-tf

1968 Chev. 4 Dr. H.T. Factory Air - Ex-clean - Call 352-2582. Marsh Motor Sales DL#3484 12-13-1t

FOR SALE: Fire wood (fireplace or stove length) 6 ft x 8 ft. Pickup Load $20.00. Phone 248-5303. 12-6-2p

FOR SALE- Fill Dirt - Truck Load delivery cheap - Carwile Construction Co., Inc. Phone 352-7911. d8-16-tf

Fire Wood - Pickup Truck Load - Phone 352-7690. 12-13-2p

POSTED SIGNS AND HUNTING Permit Cards for sale- The Times-Virginian - Phone 352-8215, Appomattox. 9-13-tf

1969 Mustang Vinyl Top & Air Sharp. Call 352-2582. Marsh Motor Sales DL#3484. 12-13-1t

Spiedel Ident. Bracelets - $4.95 up. We engrave then while you wait.
Sterling Ear Rings-$2.50 up. Cultured Pearl Necklaces. ...... $4.50 up. **Charms**-$1.50 up. **Timex Watches** - $7.95 up. **Electric Timex** - $25.00 up. **8 Track Latest Stereo Tapes** $3.95. **Caravelle Watches** -$11.-95 up. **Bulova, Elgin & Accutron Watches** - OPEN Every Day until Christmas . . . including Saturdays until 5:00 - Phone 352-2741, **Wilkes Jewelers**, Appomattox, Va. 12-13-1t

HELP WANTED
Sales - Male and Female
CAN YOU SELL?
Your own full-time business, Real Estate, right in this area. National Company, established in 1900, largest in its field. All advertising, all signs, forms, supplies furnished. Professional Training and Instruction given for rapid development - from start to $ucce$$. Nationwide advertising brings Buyers from Everywhere. Can you qualify? You must have initiative, excellent character (bondable). sales ability, be financially responsible. Commission-volume opportunity for man, woman, couple or team That Can Sell. Information without obligation.
H. L. Bish, Mgr.
Strout Realty, Inc.
State Route 208-F
Louisa, Va. 23093

SERVICE

M & M AUCTION CO.- Russell and Ronald Millner, Auctioneers - Phone 352-8842, Appomattox, Va. 2-12-tf

PLUMBING & ELECTRICAL SERVICE, General Contract and Repair work. Phone: 248-6212. Pamplin, Va. 10-11-TF

"WE CRY FOR YOU" DICKERSON AUCTION PHONE 392-3556 Farmville, Virginia 23901 Co.

PRESERVE YOUR MOST PRECIOUS Photographs and Newspaper, Photos & Stories. Have them **LAMINATED** at the **TIMES- VIRGINIAN.** Prompt service and reasonable prices. 7-22-tf

CONTRACT PAINTING - Interior and Exterior, Latex and Oil Wall Papering, Lloyd M. Bryant and Son. Phone 352-8823, Appomattox, Va. 6-10-tf

BILL SPERRY AUCTION COMPANY - Sale of all kinds. Bill Sperry, Auctioneer and Sales Manager. Phone 352-7466 or 352-8020. 7-5-tf

Septic Tanks Installed. Drain Fields Renewed. Free Estimates. Carwile Construction Co., Inc., Phone 352-7911. 3-5-tf

GEORGE'S AUCTION SERVICE Percy W. George, Auctioneer. Phones 352-8488 or 352-3571 - Appomattox, Va. 8-3-tf.

SAVE FUEL - MOBILE HOMES need underskirting for fuel conservation. We also handle awnings, porches, and other accessories. We install - Free Estimate - Call Homecraft 933-8960, Gladstone. 12-13-1p

Wanted

WANTED TO RENT- House, 2 to 3 bedroom House with inside plumbing. Should be near town, Call J. E. Sears, Phone 352-7138, Appomattox. 11-15-tf

WANTED - Children to keep in my home convenient location on Hwy. 460 - Phone 352-3241 -Brenda Brinkley. 11-22-5t

WANTED: Acreage in Appomattox County. 25 acres with road frontage. Will pay $200 to $400 per acre depending on amount of road frontage and lay of land. Will pay $500 down and $100 per month at 8% interest. Call collect 804-737-2946. 12-13-3p

WANTED - Wood Burning Cook Stove- In Good Condition. Phone 352-8103. 12-13-1t

WANTED: Farms and Homes to sell - Call Marion Nash - 352-8784-Lawhorn Realty Co. 9-27-tf

HELP WANTED - Experienced Beautician - for full or part time work. Apply in person or call Appomattox Beauty Shop - Phone 352-6872. 10-18-tf

HELP WANTED: School teachers for part time work. Men and women are eligible. Earn $75 to $100 per week for approximately 24 hours of work. Call 352-8229 for an interview. 12-13-tf

Shop at Gaines'
for Namebrands You Know
- Diamonds
Keepsake - Starfire - Encore
- Watches -
Accutron - Bulova - Caravelle -
Elgin - Seiko - Wyler
Guitars -
Gibson - Yamaka - Epiphone
Speidel Watchbands and Idents
Nonitake China & Tiffin Crystal
Brixton Billfolders
& Accessories
Gaines' Jewelers
APPOMATTOX, VA. 24522

NOTICE

Trees topped or taken down Call Ernest Baldwin - 248-6121 or 248-6244. 9-20-tf

FALWELL WELL CORP.
Wells Drilled, Pump Installed
Sales and Service
846-2739 Day
846-4719 Night
3900 Campbell Avenue
Lynchburg, Virginia

ASPHALT AND PAVING: All type of work, Driveways and Farm roads. Call Buckingham - 969-4037 or write Kirby L. Stinson - Wingina, Va. 5-10-tf

WEDDING PICUTRES IN NATURAL COLOR! Reasonable Prices - Call after 5 p. m. 352-8201 - Robert E. Pankey 2-24-52p.

We will be closed the 25th of December through January 1. **Best Furniture Co.** 12-13-1t

This is to thank our pastor and other friends for their prayers, visits, cards, flowers, food, blood transfusion replacement, memorials to American Cancer Society and all other kindnesses and considerations in connection with the sickness and death of Herbert Hawes Shirey of Spout Spring, Va.
The Shirey Family 12-13-1p

BUSINESS CARDS: We print almost everything except money and postage stamps See us for your next printing order - **TIMES-VIRGINIAN** - Appomattox, Va. 9-11-tf

LOST

LOST - Two Britney Spaniels Dogs - One with Collar - One Without Collar - Wondered away from home on State Road 635 - if seen call 352-8103. 12-13-1t

Service

Trenches, Footings and Ditches - 4" to 18" wide and up to 3 ft. deed - reasonable rates - Anderson Stratton Construction Co., Phone 352-8493 - Appo mattox, Va. 12-13-1t

FOR SALE
Financing Available On All Properties

APPOMATTOX COUNTY - 3 Bedroom Ranch on 2.25 Acres near Vera with beautiful view, Full Basement and 2;car Garage, only $29,000.00

BUCKINGHAM COUNTY - 3 Bedroom frame house on hard surfaced road- nice lot, well located only $8,500.00

PRINCE EDWARD COUNTY- 2 Bedroom brick rancher on large lot near Prospect. Full basement, central air only $26,000.00.

APPOMATTOX COUNTY-14 Choice Building Lots - 2 miles from town. 6 to 30 Acres with excellent road frontage.

APPOMATTOX COUNTY- 2 Farms, 250 Acres and 175 Acres, well located and priced right.

CHARLOTTE COUNTY - 102 Acre farm near Pamplin, good house, fenced, barns, only $45,000.00

FREE PROFESSIONAL APPRAISAL OF YOUR PROPERTY

APPOMATTOX COUNTY - Spacious 5 Bedroom Home on Nearly One Acre Lot - In Excellent Neighborhood - Also Included is a 4-Room Bungalow Now Rented - Both For Only $37,500.00

BUCKINGHAM COUNTY - New 3 Bedroom Home on 7½ Acres. Excellent Neighborhood - Only $30,600.00.

BUCKINGHAM COUNTY - Large 3 Bedroom Home on 1½ Acre Lot - Finished Basement - Only $36,750.00.

BUCKINGHAM COUNTY- 12 x 46 - 2 Bedroom Trailer On Brick Foundation With Fireplace on 1 Acre Lot - Excellent Neighborhood - Only $10,000.00.

APPOMATTOX COUNTY - 55 Rolling Acres With Four Bedroom Home and a Nice Mobile Home. One Acre lake. Long Frontage On Two Roads-Only $48,000.00 or $39,000.00 Without Mobile Home.

MECKLENBURG COUNTY- 400 Acre Cattle Farm, House, Bood Barns, 3 Lakes only $112,000.00 SOLD

APPOMATTOX COUNTY-2 year old, 3 Bedroom Ranch Style House on 2 acres adjacent to State Forest, Full Walk-out Basement, Immaculate condition. Only $21,750.00

Dan Herncall
Longwood Realty Company
Farmville, Va.
Office: 392-6191 - Home: 392-6833

Legal Notice

Pursuant to Section 4 (c) (8) of the Bank Holding Company Act and regulations of the Board of Governors of the Federal Reserve System, Fidelity American Bankshares, Inc., 828 Main Street, Lynchburg, Virginia 24505, a bank holding company, proposes to engage, through a subsidiary known as Columbia Insurance Agency, Inc., in the following activities:

To act as insurance agent or broker in offices at which the holding company or its subsidiaries are otherwise engaged in business (or in an office adjacent thereto) with respect to the following types of insurance: Insurance which is directly related to an extension of credit by such banks or bank-related subsidiaries (primarily credit life insurance; credit accident and health insurance; property insurance which protects collateral upon which a security interest results from an extension of credit, and mortgage redemption or mortgage cancellation insurance). Such activities will be conducted at offices of subsidiaries of Fidelity American Bankshares in the following locations: Herdon, Roanoke, Lynchburg, Farmville, Madison Heights, Kenbridge, Altavista, Rustburg, Amelia, Newport News, Amherst, Culpeper, Appomattox, Virginia Beach, Halifax, Henrico County, Portsmouth, Buchanan, Suffolk, Natural Bridge, Hampton, Parksley, Blackstone, Charlottesville, Brookneal, Albemarle County, Chase City, Accomack County, Clarksville, Botetourt County, Drakes Branch, Williamsburg, Virginia.

Persons wishing to comment on this proposal should submit their views in writing within 30 days of the date of publication to this notice to **Federal Reserve Bank of Richmond, Richmond, Virginia 23261.** 12-13-1t

JONES EXTERMINATORS
PEST CONTROL
BONDED TERMITE CONTROL
Lynchburg, Va. V16-7532
CALL
J. E. JAMERSON & SONS
Appomattox, Va.
352-7432
For
Free Termite Inspection
And
Pest Control Estimates

Legal Notice

VIRGINIA:
In the circuit court ... Appomattox County ... Percy L. Thompson, ...
Complainant,
vs. Carrie Reveley, if living ... if she be dead, then ... husband and heirs, devi... and successors in title of Ca... Reveley, who are made par... Defendant by the gen... description of "PARTIES ... KNOWN"
Agnes Johnson, if living, ... she be dead, then the ... and heirs, devisees and ... cessors in title of A... Johnson, who are made pa... Defendant by the gen... description of "PARTIES ... KNOWN."
Defendants
ORDER OF PUBLICATION

The object of this suit ... remove cloud on title to ... certain tract or parcel of ... estate in Southside Magist... District of Appomattox C... ty, Virginia, on the Spring... and Muddy Ford Roads, ... joining land now or form... owned by D. N. Rober... Walton and Gee, conta... 16½ acres, more or ... conveyed to Percy L. Th... son by Reva C. Mar... widow, by Deed dated ... December, 1965, and reco... in the Clerk's Office ... Court in Deed Book 107 at ... 536. The Defendant ... unknown party are he... ORDERED to appear ... this Court within ten (10) ... after due publication here... do what is necessary to p... their interests, if any ... have, and show cause why ... should not be forever ba... from maintaining any acti... proceeding for the recove... the said real property ... cribed above.

ALDAH B. GORDON, ...
Robert W. Carter, p.q.
Attorney for Complainant
Appomattox, Virginia

SUBSTITUTE TRUSTEE sale of Real Estate, Appo... tox County, Virginia. In ex... tion of a deed of trust ... David Lovelace and Wan... F.Lovelace, husband and ... dated April 8, 1969, reco... May 10, 1969 Clerk's O... Circuit Court of Appoma... County, Virginia, in Deed ... 96, page 77, the under... Trustee, substituted by ... pointment, recorded in ... aforesaid Clerk's Office, ... offer for sale at public ... land with improvements ... taining one (1) acre on we... of Route 644, Appo... County, Virginia. Refere... hereby made to aforesaid ... of trust for description.

Sale to be held at the ... door of the Courthouse ... Circuit Court of Appo... County, Virginia on Dece... 19, 1973, at 9:30 a. m. ... property described in ... deed.
Terms: Cash.
J. E.,Huband, Jr. Sold A...
SUBSTITUTE Trustee
Richmond,Virginia 12-...

GUNS
NEW AND USED
BUY - SELL - TRADE
Adams Market
Ph. 248-6559 - Madisonville

Card of Thanks

I wish to thank everyone for all the acts of kindness ... me during my stay in ... hospital and since my ... home. Robert A. Lucado.

We the family of W... Barlow Jr. would like ... this opportunity to express ... appreciation to each and ... one of our friends that ... thoughful in remember... with your prayers, ... flowers, cards and every ... act of kindness shown us ... our time of bereavement.

I would like to thank ... friends and relatives ... kindness since my ... accident and at the time ... death. Thank you ... flowers, food, visits, ... cards and money. Your ... ness will always be ... bered. May God bless ... you. Special thanks ... Rescue Squad and the ...
Mrs. Lacy Mayb...
12-...

I'd like to thank the ... Squad, pastors, Church ... schools, friends and neigh... for each and everything ... did for the family of ... Mayberry Jr. over the ... three months, since his ... dent and also at our time ... bereavement. With a heart ... of thanks, his sister. Mrs. ... (Thelma) Goin 12-...

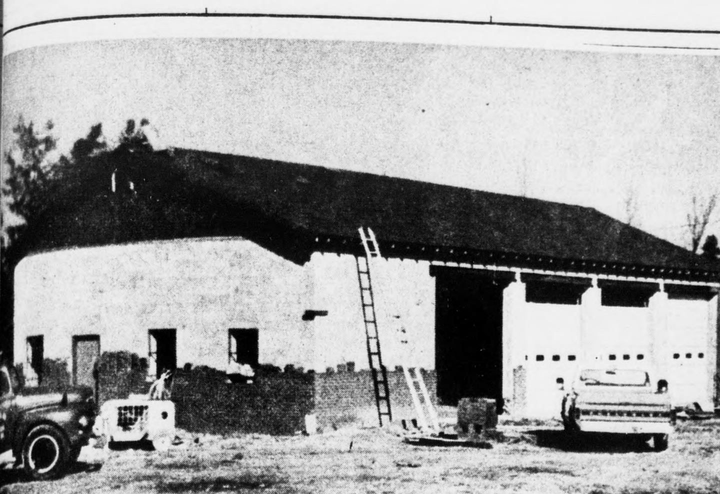

The fire house at Toga nears completion and volunteer firemen expect it to be finished in from 60 to 90 days. They have received quite a lot of voluntary help in the building of the fire house, and volunteer artisans can still be used.

Volunteer Fire Department

Toga, Dec. 6 - The Toga Volunteer Fire Department held an auction on Saturday, ... 17, over $1,300 was raised towards the building fund.

Toga's newly organized fire department is located on Route ... two miles east of the Buckingham - Appomattox County line. The department was organized last November to serve the citizens of western Buckingham counties.

During the past year the group of 24 volunteers organized, elected officers, acquired two trucks, received ... training, purchased a radio alert system secured four acres of land on Route 24 adjacent to the Pleasant Grove Baptist Church, and began construction on a fire house. Completion of the fire house is expected within the next 60 to 90 days.

Funds for the fire department have come primarily from the efforts of the members themselves, who have raised $4,000, and the Buckingham Board of Supervisors, who donated $2,500 to this most worthwhile cause. In addition to the funds raised they have received a great deal of volunteer help and other assistance from Jack Marshall; Moses Motor Co.; Lawson Ford Co.) Bill Sperry, auctioneer; Glenmore, Dillwyn and Lynchburg Fire Departments; Bill Crump, Chesapeake Corp.; Paul Anders, sign painter; Appomattox Jaycees, and many other interested citizens.

The members are concerned with the calls they didn't receive. Recently two barns and equipment in two separate fires were complete losses which might have been saved had Toga been called. One fire was in Buckingham, the other in Appomattox. Fire Chief Skip Hoag urges all people living in the Toga area to make a special note of the Toga Fire Department telephone number 983-2521. This number will alert a dispatcher in Dillwyn, who will in turn alert all Toga firemen in less than 20 seconds.

Each member especially thanks all those people who donated items to the recent auction and those who have contributed both money and time in the past. As construction continues on the fire house they need carpenters, masons, and materials, particularly help in installation of a heating system. Anyone wishing to help is asked to contact any of the members.

Officers of the department are: Carter Taylor, president; Bob Mann, vice president; Robert Seay, secretary; Buck Agee, treasurer; Skip Hoag, chief; Bobbie Gowin, assistant chief; Fred Perutelli, captain; Bill Talbert and Arthur Moore, first lieutenants; Dyches Seay, fire marshall; William Alford, chaplain; and Raymond Agee, quartermaster.

Other members of the department are Ira Coffey, Kyle Jamerson, Mike Perutelli, Joe Harris, George Duff, Dick Morgan, John Harris, Vernon Childs, Bucky Wood, Roger Moore, Tommie Moore, and Bernard Adcock.

PAMPLIN

The Darlington Heights Bird ... held its fall meeting ... day night at the Darlington ... Office with 50 people ... present for the discussion on ... being adventures in border ... from Minnesota to ... Canada and the Golden Plover, ... first of these birds found in ... part of the country by ... members of th Roanoke Bird ...

... guest for the discussion ... included Mr. William O'Per... president of the Roanoke ... Mrs. Meriam Moore, ... president of the Lynchburg ... and Mrs. Dorothy Rudd, ... former president of the ... Richmond Historical Society.

Mrs. Evelyn Price is improving at Lynchburg General Hospital where she was ... admitted last Tuesday. Mrs. ... has pneumonia.

Mrs. Albert Baldwin returned home last Thursday ... after undergoing surgery at ... Virginia Baptist Hospital.

The pastors conference of the Appomattox Association was ... last Monday at Elon ... Baptist Church with 17 ... pastors and their wives. ... Luncheon was served by the ... women of the church.

The Christmas program will be ... at Centenary United ... Methodist Sunday, December ... at 7:30 p.m.

Mr. and Mrs. Jim Hudson ... sons Brian and Kendall of ... West, Fla. are returning ... this week after a visit ... with her parents, Mr. and Mrs. ... Williams. En-route home ... will visit Mr. Hudson's ... parents in Mobile, Ala.

The Southside Masonic ... Lodge No 191 met Monday ... for election and installation of officers for the new ... New officers are: Mr. ... Russell Covington, worshipful ... master, Mr. Lewis Harris, ... senior warden, Mr. Charles E. ... McLaughlin, junior warden; ... Richard Stockton, senior ... deacon; Mr. Gene Davis, junior ... deacon; Mr. S. E. Dickerson, ... senior steward and Mr. William ... junior steward.

... Wesley Hamlett attended the wedding of her ... Miss Joan Perdue to Mr. ... Woody last Saturday ... at the Rocky Mount ... Christian Church, Rocky ... Mount, Virginia.

WANT ADS A WORLD OF RESULTS
Phone 352-8215

Jordan

Regular church meeting will be held Tuesday night at 7:30 p.m. Since this is the last meeting for the year, plan to attend.

On the 4th Sunday morning at 11 p.m., we'll be holding our regular preaching services.

At 7:00 the 4th Sunday night will be having our regular Christmas program. The public is invited to attend.

NEED COPIES MADE?
WE CAN DO IT FOR YOU

MORE AMERICANS ARE EATING AT HOME

The September Consumer Price Index for "food at home," which is food bought in a grocery store rather than in restaurants, was 21.5% above a year earlier. In the same month the dollar volume of sales of food stores was only 12.5% above a year earlier.

This seems to indicate that more Americans are eating at home but they are either eating less food or probably cheaper food. Recent statistics show that there has been a sharp decline in the consumption of fresh meat and poultry.

Named Outstanding Student

LYNCHBURG-Mary Martha Weaver, a senior at Randolph-Macon Woman's College, has been named to this year's listing of America's most outstanding university and college students.

She is included in the 1973-74 edition of WHO'S WHO AMONG STUDENTS IN AMERICAN UNIVERSITIES AND COLLEGES. This annual directory consists of distinquished students whose academic standing, service to the community, leadership in extracurricular activities, and future potential are decidedly above average.

Among other activities, Martha, a major in psychology, has served as Treasurer and Vice-President of Day students, acted as a junior usher, and in her senior year is reading for Honors in psychology.

Ms. Weaver is the daughter of Mr. and Mrs. H. M. Weaver of Gladstone.

First Baptist

Regular preaching services were held at the First Baptist Church at 11 a.m. Music was rendered by the Junior and Senior Choir, under the direction of Mrs. H. P. James. Rev. Davis preached an inspiring message. He spoke from the subject "Conditions That Could Have Been Avoided."

At 3 p.m. Rev. Davis preached. He spoke from the subject, "I Rather be a Door Keeper." The program was sponsored by Mrs. June Coleman and Miss Shirley Dillard for the benefit of the Usher Board. Offering for the day was good. Both services were enjoyed by all who attended we were happy to have all our visitors and we invited you to come again. The Usher Board wish to thank everyone who came to help make their program a success.

On the first Sunday, Dec. 2, 1973, Mrs. James sponsored a Pew Rally for the benefit of the cemetery. It was a success. Mrs. James wishes to thank the captains, other members and friends for their fine support in her Rally.

On the fifth Sunday in this month, Dec. 30th, at 7:30 p.m. Rev. W. R. Jones and his choir will be special guests. This program is for the benefit of the Gift Club. The publc is cordially invited to come.

Mrs. Beatrice Pierce is still in the hospital. We pray she will soon be able to come home. We hope Mrs. Irving is better at this writing.

Highway Dept. Wins Awards

Virginia's highway program has won national awards for landscaping and billboard control in the sixth annual competition sponsored by the U.S. Department of Transportation to demonstrate the compatibility of highways and the environment.

Judges selected a segment of Interstate 64 near Charlottesville as the nation's best example of highway landscaping for 1973, and decided for the first time in the contet's history to give a special commendation for the Virginia Department of Highways efforts to control billboards along Interstate 95.

Federal officials said the competition attracted 1,056 photographic entries from all 50 states, Puerto Rico, and the District of Columbia "illustrating how highways cannot only be attractive, but can have a beneficial impact on the areas traversed."

Virginia was recognized in the landscaping category of the competition for a section of I-64 east of the Va. Route 20 interchange in Albemarle County, where for more than a mile the golden-colored blooms of Scotch broom plants beautify the roadside and median areas in the spring and early summer.

The landscaping project was designed by the Highway Department's environmental quality division, and was carried out at a cost of $78,936. The actual planting was done under a contract awarded by the Highway Commission to Waynesboro Nursery and the Gilmore Plant and Bulb Company of Julian, N.C. First place in the landscaping category went to the Maryland Department of Transportation.

The special commendation award was given to recognize Virginia's program to control outdoor advertising. The judges specificially cited a section of Interstate 95 at Secondary 632, in Caroline County, where three billboards were removed as part of a larger project completed in November, 1972.

That project was conducted under the federal Highway Beautification Act of 1965 and parallel state legislation, which control the locations of outdoor advertising signs and provide compensation for owners of signs and land in instances in which signs are removed to comply with the law.

Judges for the national competition were:

Under Secretary John W. Barnum of the U.S. Department of Transportation; Jeanne Cooey, roadside chairman of the National Council of State Garden Clubs; city planner Arnold Vollmer of Vollmer Associates in New York City; landscape architect Henry F. Arnold of Arnold Associates in Princeton, New Jedrsey; architect Douglas Smith of Barton-Aschman Associates in Washington; architect Sarah P. Harkness of Architects Collaborative in Cambridge, Massachusetts; Eugene Johnson, president of The Asphalt Institute; and industrial designer Eugene Smith of F. Eugene Smith Associates of Bath, Ohio.

Cattle

Cattle prices are expected to remain firm throughout the coming months. Beef production during the first part of 1974 will dip then rise.

National beef production during the month of October totaled almost 2 billion pounds, 1 per cent less than the same time last year. The January through October beef production is 6 per cent below a year ago.

Total beef in cold storage on November 1 amounted to 282 million pounds, 15 per cent more than a month earlier but 14 per cent less than last year.

The slaughter cattle market last Thursday in Omaha closed with choice steers bringing $37.00 - $38.00; good steers, $35.00 - $36.25; choice heifers, $36.00 - $37.00; and good heifers, $33.00 - $35.00. Cattle prices at Virginia auctions last week were as follows; good steers, $34.50 - $42.50; standard steers, $31.00 - $37.75; good heifers, $33.00 - $40.00 and standard heifers $32.00 - $37.00.

Hogs

Hog prices are expected to show added strength following the holiday season as the increased seasonal slaughter tapers off.

October pork production is down 4 per cent from this time last year but 24 per cent higher than that of September 1973. The slaughter of 7 million head represents a 7 per cent reduction from last year -- but, again, 24 per cent higher than in September of this year.

Cold storage holdings on November 1 total 222 million pounds of frozen and cured pork -- 12 per cent higher than October's (1973) report and 6 per cent above last year's figure. Federal inspection for November slaughter was down 8 - 9 per cent from last year.

The USDA December 1, 1973 Hog and Pig Report will be released on December 21.

Hog prices last Thursday in Peoria were: $39.75 - $41.00; Indianapolis, $40.50 - $41.00; Richmond, $39.00 - $39.50; and Southeast Virginia, Grades 1 to 3, $38.75 - $40.00.

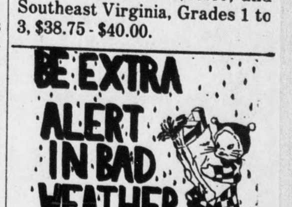

OPPORTUNITY SAVINGS PROFITS RESULTS THEY'RE ALL IN CLASSIFIED

GIVE A GIFT SUBSCRIPTION OF THE TIMES-VIRGINIAN TO A FRIEND.

Fred Jones Well Co.
NO WATER - NO PAY
Phone 352-7872
Appomattox, Va. 9-11-tf

Carpet, Linoleum, Tile
Ceramic, Drapery and
Accounstical Ceiling
SALES & INSTALLATION
Armstrong, Magee and Burlington House Carpets
FREE ESTIMATES
The Carpet House
221 East 2nd Street
Phone 392-6000
Farmville, Virginia

WANT TO BUY
PINE
or
MIXED HARDWOOD TIMBER
Will buy standing or delivered to our yard. If delivered must be pulp wood. For more information call 846-5291.
D. E. DOBBINS
WESTVACO CORPORATION
Lynchburg, Virginia

*PHOTOGRAPHY on CHINA
*PHOTO COPYING
*ENLARGEMENTS
*NOTEPAPER in quantity
*PICTURES
[Hand Colored in Oil]
*WEDDING PICTURES
In Color
Ferrell's Art Ware
Alice Ferrell
At Home - Phone 352-7500

ELIMINATE
SERVICE CALL CHARGES
Bring your TV or Radio To
Primm TV Repair
OPEN ANYTIME
FOR BUSINESS
Phone 352-2882

Roberts Piano Co.
WURLITZER
FUNMAKER ORGAN
★ ★ ★
FIND OUT HOW EASY
AND HOW MUCH FUN
PLAYING IS
THE FUNMAKER ORGAN
PHONE - 846-4639

Need Cash? Sell Scrap!
Top prices
Lead Scrap Steel
Cast Iron
Car Motors
Copper Brass
Car Radiators
Old Batteries
All types of Scrap
Over 35 Years
of Know How
Farmville Iron & Metal
Rt. 460 & 15 Farmville, Va.
Phone 392-4169

SPORTSMINDED MEN & WOMEN SALES
Opportunity with an international organization in your area. Attend an expense-paid 2-weeks school, be guaranteed $600 - $1000 per month to start depending on your qualifications. Fantastic Hospital and Major Medical program for you and your family, Pension and Savings. Call COLLECT for a personal interview from 9 a.m. to 4:30 p.m. weekdays. If you are sportsminded, ambitious and willing to work, call COLLECT 804-288-1715. Do It Now!!!
An Equal Opportunity Employer.

Mobile Homes
100% FINANCING
ON SOME HOMES TO QUALIFIED PURCHASER
SPECIAL PRE-CHRISTMAS SALE
On Each Unit Purchased And Delivered By Dec. 22nd
We Will Include:
1. 10,000 S&H Green Stamps.
2. Delivery and Set-up (30 miles).
3. Washer with electric homes.
4. Oil tank — stand — tank of oil with oil homes.
5. Steps — front.
6. Complete X-Mas Dinner, turkey or ham, with all the trimmings.
Open Monday thru Sat. 10:00 A.M. to 7:00 P.M. Sunday 1:00 to 6:00
MAYFLOWER MOBILE HOMES SALES
Route 29 South
(Across From Cindy's)
239-9261
Lynchburg, Va.

Gas and Money Savers
Save on These Units

1971 Toyato
2 Door Sedan - Sharp

1970 Ford
Maverick - 2 Door Sedan

1971 Chevrolet
NOVA - Coupe V-8 Standard Transmission - Save

1970 American
HORNET - 2 Door Sedan - 6 Cylinder - Automatic Trans.

1971 Ford
MUSTANG Coupe

1968 Ford
TORINO Fastback - 2 Door - V-8 - 302 - Automatic

1968 Ford
TORINO Fastback - 2 Dr. - V-8 - 302 -Automatic

1970 Chevrolet
Camaro - 2 Dr. Sport Coupe V-8 - Automatic

1970 Chevrolet
MONTE CARLO Coupe - W/Air and Power - Red & White - Only 55000 miles - Save-

1973 Vega
Station Wagon -W/Only 7500 Miles - Sharp-

1972 Vega
2 Dr. Hatchback

1972 Vega
1 Dr. Hatchback - 2 Dr. Sedan - W/Automatic

1969 Camaro
2 Door Coupe W/6 Cylinder and 3 Speed

1973 Olds
4 Dr. Sport Sedan - Loaded W/Acces.

These units are now in stock but going FAST
Burnett Motor Co., Inc.
PHONES 993-2152 AND 993-2210
U. S. 460 - TOM RAY BURNETT, OWNER CONCORD, VIRGINIA

AUCTION SALE
Fri., Dec. 14 -
7:30 p. m.
FURNITURE
ANTIQUES
BRIC OR BRAC
MISCELLANEOUS ITEMS
DICKERSON Auction Barn
Phone 392-3556
Farmville, Va.

A. S. Moore
HEATING & COOLING
ELECTRIC & OIL
PHONE 352-7932

Complete Line Of
FIRE EXTINGUISHERS
For Business And Home
AUTOMATIC FIRE EXTINGUISHING SYSTEMS
For Restaurants
SALES AND SERVICE
Fire And Safety Equipment Co.
Concord, Va. Phone 993-2425

5 New Houses For Sale
Rt. 633
$18,500.00

TED SIMS Real Estate
Ted Sims Real Estate
1111 Church Street
Lynchburg, Virginia
Phone 845-2383
TED SIMS Real Estate